

DESIGN FEATURES RELATING TO CONSTRUCTION OR TO REGULATION AND CONTROL OF TRAFFIC MAY BE SUBJECT TO CHANGE AS DEEMED NECESSARY BY THE DEPARTMENT

REVISED	FHWA REGION	STATE	FEDERAL AID PROJECT	ROUTE	STA. 1	STA. 2
	j	iii		630	0630 099 165, M 501	7

SUFFOLK DISTRICT UNIT

GAS LINES PROPERTY OF:  
 VIRGINIA NATURAL GAS COMPANY  
 5100 E.VA.BEACH BLVD.  
 NORFOLK,VA.23502

WATER LINES PROPERTY OF:  
 NEWPORT NEWS WATER WORKS  
 2600 WASHINGTON AVENUE  
 NEWPORT NEWS,VA.23605

UNDERGROUND TELEPHONE PROPERTY OF:  
 BELL ATLANTIC/VA  
 FORMERLY, C & P TELEPHONE  
 5701 CLEVELAND ST., 5th FL  
 VIRGINIA BEACH, VA 23462

POWER POLES PROPERTY OF  
 VIRGINIA POWER (DISTRIBUTION)  
 1601 HAMILTON AVE.  
 PORTSMOUTH, VA 23707-3528

POWER POLES PROPERTY OF  
 VIRGINIA POWER (TRANSMISSION)  
 ONE JAMES RIVER PLAZA - 11th FL  
 P.O. BOX 26666  
 RICHMOND, VA 23261

UNDERGROUND CABLE TV PROPERTY OF  
 COX COMMUNICATIONS  
 P.O. BOX 1309  
 417 OLD YORK HAMPTON HIGHWAY  
 YORKTOWN, VA 23692

SANITARY FORCE MAIN PROPERTY OF:  
 HAMPTON ROADS SANITATION DIS.  
 P.O. BOX 5000  
 VIRGINIA BEACH, VA 23455

SANITARY SEWER PROPERTY OF:  
 YORK COUNTY-ENVIRON. SERVICE  
 P.O. BOX 532  
 YORKTOWN, VA 23690

SUPERVISED BY: E. N. HOLLOWELL  
 DESIGNED BY: D. B. WINSLOW  
 CADD OPERATOR: [unclear]  
 REVISED BY:

NO.	DATE	DESCRIPTION
1		
2		
3		

PLA  
 NOTE B  
 8/10/97 06:20:28

--- DENOTES PROPOSED TEMPORARY FILTER BARRIER.

Note: Figures in brackets and dot-dashed lines denote Permanent Easements.

SUITABLE TRANSITION TO EXISTING PAVEMENT TO BE CONSTRUCTED IF NECESSARY AS DIRECTED BY THE PROJECT ENGINEER.

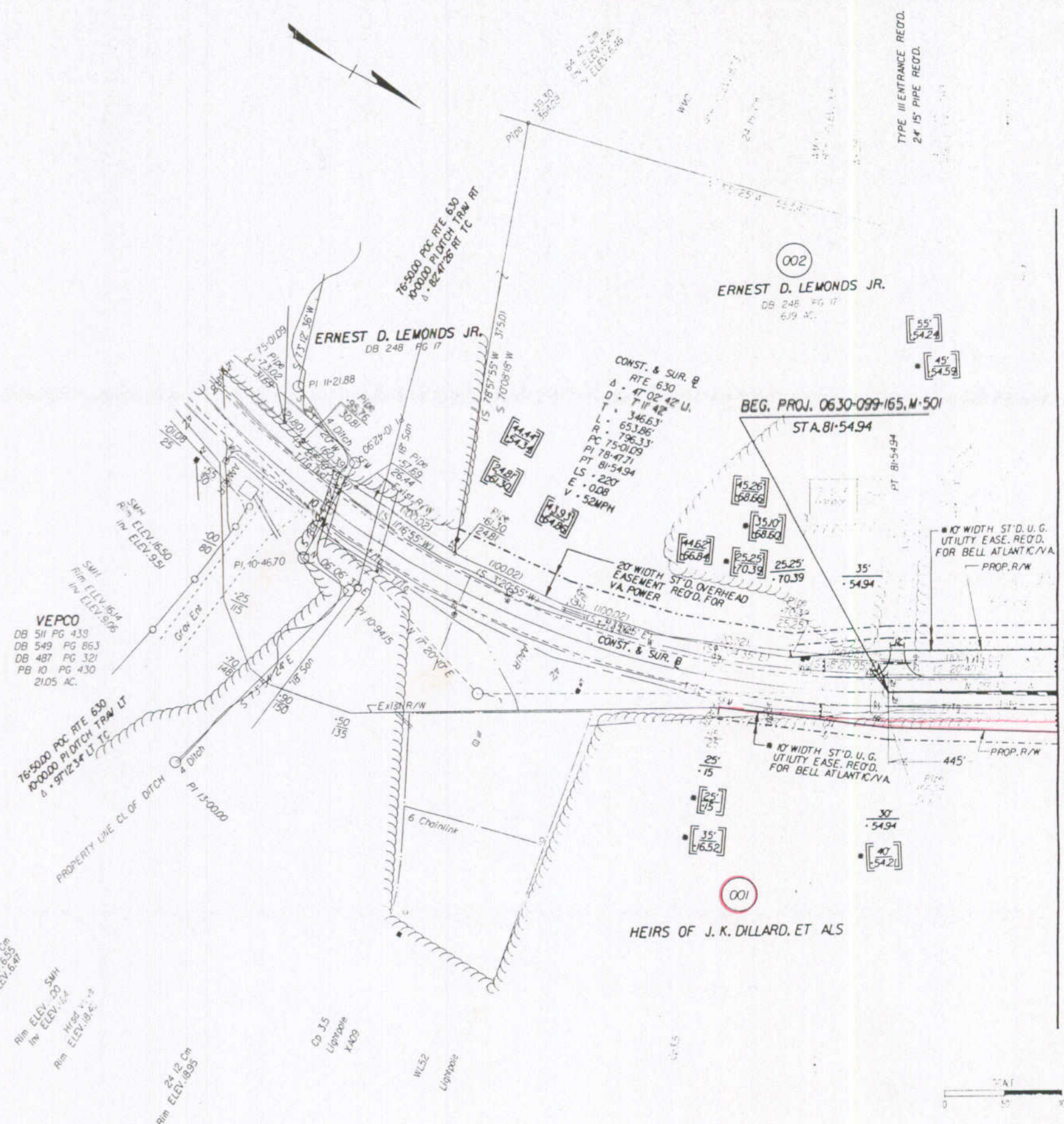

TYPE III ENTRANCE RECD.  
24" 15' PIPE RECD.

MATCH LINE STA. 81+00 SHEET NO. 4