

HAMPTON ROADS DISTRICT DESIGN UNIT

state highway Plat Book No. 9 Page 51

DESIGN FEATURES RELATING TO CONSTRUCTION OR TO REGULATION AND CONTROL OF TRAFFIC MAY BE SUBJECT TO CHANGE AS DEEMED NECESSARY BY THE DEPARTMENT

NUMBER	TRIAL REGION	STATE	FEDERAL AID PROJECT	ROUTE	STATE PROJECT	SHEET NO.
09/18/01 10/17/01	3	VA		782	0782-099-188.C-501	4

2 Guys
Bell No
VP*DA4
2 Guys

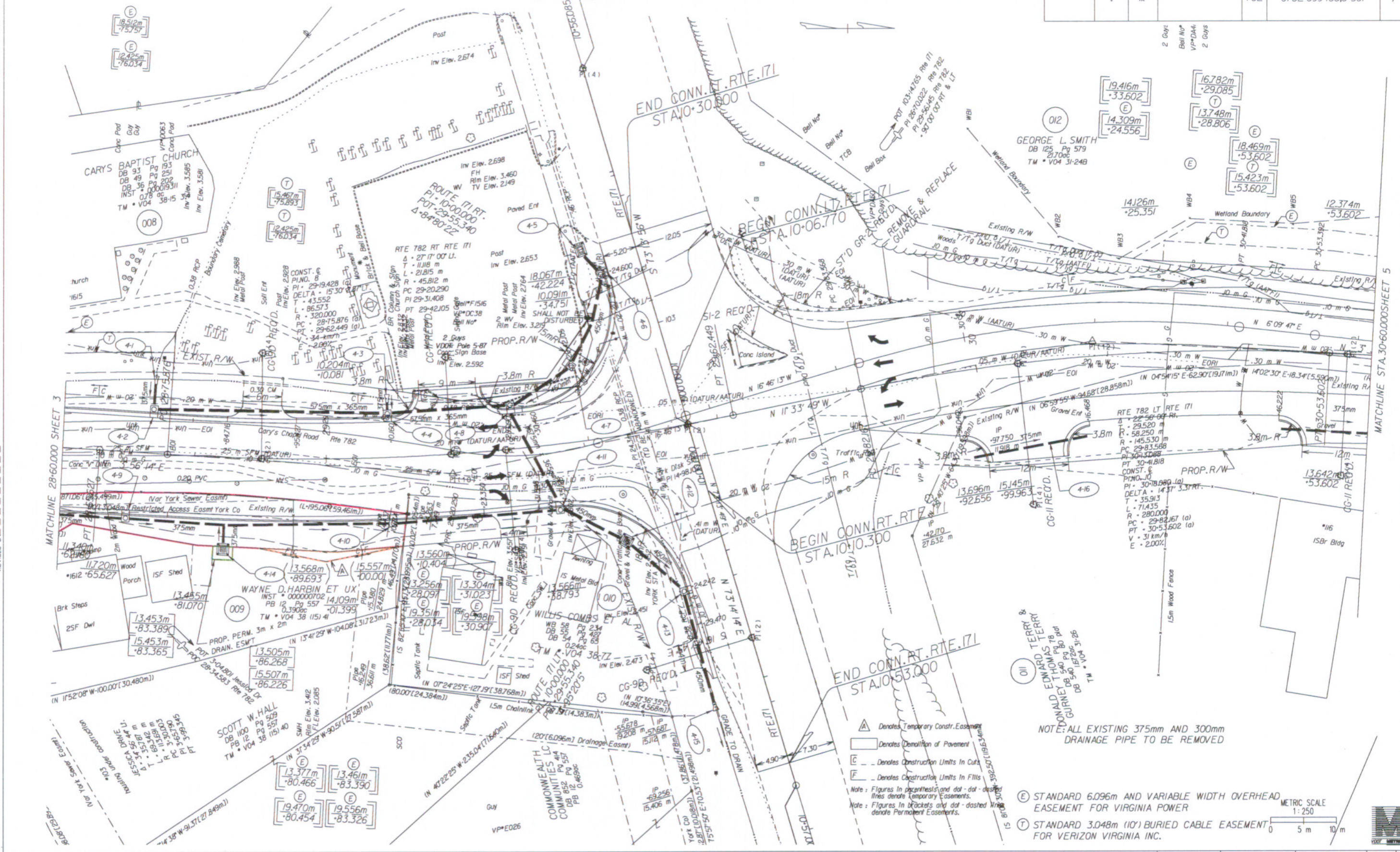

- △ Denotes Temporary Constr. Easement
 - Denotes Demolition of Pavement
 - ⊔ Denotes Construction Limits In Cuts
 - ⊔ Denotes Construction Limits In Fills
- Note: Figures in parenthesis and dot-dot-dash lines denote Temporary Easements.
 Note: Figures in brackets and dot-dashed lines denote Permanent Easements.

NOTE: ALL EXISTING 375mm AND 300mm DRAINAGE PIPE TO BE REMOVED

- ⊔ STANDARD 6.096m AND VARIABLE WIDTH OVERHEAD EASEMENT FOR VIRGINIA POWER
- ⊔ STANDARD 3.048m (10') BURIED CABLE EASEMENT FOR VERIZON VIRGINIA INC.

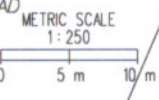

SURVEYED BY: J. Q. HANCOCK 12/28/93
 SUPERVISED BY: H. BAUMITZ 12/28/93
 DESIGNED BY: K. E. BATTEN 12/28/93
 CADD OPERATOR: J. S. BROWN 12/28/93
 REVISED BY:

TIME STAMP